



P.O. Box 11547, Carson, California 90749-1547

School Lunch Information Program

Product Description

Uncle Ben's® Classic Cornbread Stuffing Mix

Description	UPC Code	Plant Status
6 / 56 oz Unit(s) Per Case	0 54800 13508 0	In Production

INGREDIENT DECLARATION

BREADCRUMBS [ENRICHED WHEAT FLOUR (WHEAT FLOUR, NIACIN, IRON, THIAMINE MONONITRATE, RIBOFLAVIN, FOLIC ACID), CORN MEAL, SUGAR, ENRICHED SEMOLINA FLOUR (SEMOLINA FLOUR, NIACIN, FERROUS SULFATE, THIAMINE MONONITRATE, FOLIC ACID), SALT, SUNFLOWER OIL, YEAST, CALCIUM PROPIONATE FOR FRESHNESS, NONFAT MILK*]; VEGETABLES* (ONION, CELERY); SALT; SUGAR; CHICKEN*++ (FAT, MEAT); YEAST EXTRACT; HYDROLYZED SOY/WHEAT PROTEIN; PARSLEY*; ONION POWDER; SPICES; TURMERIC (COLOR); NATURAL FLAVORS; CORN SYRUP SOLIDS;

*DRIED.

ADDS A TRIVIAL AMOUNT OF SATURATED FAT† AND CHOLESTEROL‡.

School Lunch Program Serving Size: 1/2 cup prepared
 Creditable Grain/Bread Servings: 1
 Creditable Fruit/Veg Servings:
 Creditable Meat/Meat Alt Servings:

**Nutritional Information
As Packaged**

Nutrition Facts	
Serving Size 1/2 cup dry breadcrumbs and 2 tsp. seasoning mix (34g) (About 1/2 cup cooked) Servings Per Container About 47	
Amount Per Serving	
Calories 130	Calories from Fat 10
	% Daily Value*
Total Fat 1g	2%
Saturated Fat 0g	0%
Trans Fat 0g	
Cholesterol 0mg	0%
Sodium 750mg	31%
Potassium 80mg	2%
Total Carbohydrate 25g	8%
Dietary Fiber 1g	4%
Sugars 3g	
Protein 4g	
Vitamin A 0%	Vitamin C 0%
Calcium 4%	Iron 10%
Thiamin 15%	Niacin 8%
Folate 15%	
*Percent Daily Values are based on a 2,000 calorie diet. Your daily values may be higher or lower depending on your calorie needs:	
	Calories 2,000 2,500
Total Fat	Less Than 65g 60g
Saturated Fat	Less Than 20g 25g
Cholesterol	Less Than 300mg 300 mg
Sodium	Less Than 2,400mg 2,400mg
Potassium	3,500 mg 3,500 mg
Total Carbohydrate	300g 375g
Dietary Fiber	25g 30g
Calories per gram: Fat 9 • Carbohydrate 4 • Protein 4	

**Product & Nutrient Content Claims
Based on FDA Guidelines/Rounding Rules**

		Good Source	Exclt Source
Fat Free	<input type="checkbox"/>		
Low Fat	<input checked="" type="checkbox"/>		
No Saturated Fat	<input checked="" type="checkbox"/>		
Low Saturated Fat	<input type="checkbox"/>		
0g Trans Fat	<input checked="" type="checkbox"/>		
Cholesterol Free	<input checked="" type="checkbox"/>		
Low Cholesterol	<input type="checkbox"/>		
Sodium Free	<input type="checkbox"/>		
Very Low Sodium	<input type="checkbox"/>		
Low Sodium	<input type="checkbox"/>		
Fiber	<input type="checkbox"/>		
Vitamin A	<input type="checkbox"/>		
Vitamin C	<input type="checkbox"/>		
Thiamin	<input checked="" type="checkbox"/>		
Niacin	<input type="checkbox"/>		
Folate	<input checked="" type="checkbox"/>		
Iron	<input checked="" type="checkbox"/>		

I certiv that the above information is true and correct.

Rachel Gil
Systems & Regulatory Affairs Scientist

Date Signed:

6/19/2012

940



P.O. Box 11547, Carson, California 90749-1547

School Lunch Information Program

Product Description

Uncle Ben's® Classic Cornbread Stuffing Mix

Description	UPC Code	Plant Status
6 / 28 oz Unit(s) Per Case	0 54800 13506 6	In Production

INGREDIENT DECLARATION

BREADCRUMBS [ENRICHED WHEAT FLOUR (WHEAT FLOUR, NIACIN, IRON, THIAMIN, MONONITRATE, RIBOFLAVIN, FOLIC ACID), CORN MEAL, SUGAR, ENRICHED SEMOLINA FLOUR (SEMOLINA FLOUR, NIACIN, FERROUS SULFATE, THIAMINE MONONITRATE, FOLIC ACID), SALT, SUNFLOWER OIL, YEAST, CALCIUM PROPIONATE FOR FRESHNESS, NONFAT MILK*]; VEGETABLES* (ONION, CELERY); SALT; SUGAR; CHICKEN*++ (FAT, MEAT); YEAST EXTRACT; HYDROLYZED SOY/WHEAT PROTEIN; PARSLEY*; ONION POWDER; SPICES; TURMERIC (COLOR); NATURAL FLAVORS; CORN SYRUP SOLIDS;

*DRIED.

ADDS A TRIVIAL AMOUNT OF SATURATED FAT† AND CHOLESTEROL‡.

School Lunch Program Serving Size: 1/2 cup prepared
 Creditable Grain/Bread Servings: 1
 Creditable Fruit/Veg Servings:
 Creditable Meat/Meat Alt Servings:

**Nutritional Information
As Packaged**

Nutrition Facts	
Serving Size 1/2 cup dry breadcrumbs and 2 tsp. seasoning mix (34g) (About 1/2 cup cooked)	
Servings Per Container About 24	
Amount Per Serving	
Calories 130	Calories from Fat 10
% Daily Value*	
Total Fat 1g	2%
Saturated Fat 0g	0%
Trans Fat 0g	
Cholesterol 0mg	0%
Sodium 750mg	31%
Potassium 80mg	2%
Total Carbohydrate 25g	8%
Dietary Fiber 1g	4%
Sugars 3g	
Protein 4g	
Vitamin A 0%	Vitamin C 0%
Calcium 4%	Iron 10%
Thiamin 15%	Niacin 8%
Folate 15%	
*Percent Daily Values are based on a diet of 2,000 calories depending on your calorie needs:	
	Calories 2,000 2,500
Total Fat	Less Than 65g 80g
Saturated Fat	Less Than 20g 25g
Cholesterol	Less Than 300mg 300 mg
Sodium	Less Than 2,400mg 2,400mg
Potassium	3,500 mg 3,500 mg
Total Carbohydrate	300g 375g
Dietary Fiber	25g 30g
Calories per gram:	
Fat 9 • Carbohydrate 4 • Protein 4	

**Product & Nutrient Content Claims
Based on FDA Guidelines/Rounding Rules**

		Good Source	Exclt Source
Fat Free			
Low Fat	X		
No Saturated Fat	X		
Low Saturated Fat			
0g Trans Fat	X		
Cholesterol Free	X		
Low Cholesterol			
Sodium Free			
Very Low Sodium			
Low Sodium			
Fiber			
Vitamin A			
Vitamin C			
Thiamin	X		
Niacin			
Folate	X		
Iron	X		

I certiv that the above information is true and correct.

Rachel Gil
Systems & Regulatory Affairs Scientist

Date Signed:

6/19/2012

941



P.O. Box 11547, Carson, California 90749-1547

School Lunch Information Program

Product Description

Uncle Ben's® Traditional White Bread Stuffing

Description	UPC Code	Plant Status
6 / 58 oz Unit(s) Per Case	0 54800 13505 9	In Production

INGREDIENT DECLARATION

BREADCRUMBS [ENRICHED WHEAT FLOUR (WHEAT FLOUR, NIACIN, IRON, THIAMIN MONONITRATE, RIBOFLAVIN, FOLIC ACID)], VINEGAR, SUNFLOWER OIL, SUGAR, SALT, YEAST, CARAMEL COLOR, CALCIUM SULFATE, WHEAT STARCH, DOUGH CONDITIONERS (SODIUM BICARBONATE, CALCIUM BICARBONATE, L-CYSTEINE HYDROCHLORIDE, AZODICARBONAMIDE, AMMONIUM CHLORIDE), BHT (FOR FRESHNESS), ASCORBIC ACID, NATURAL FLAVOR; CHICKEN*++ (FAT, BROTH, MEAT); VEGETABLES* (ONION, CELERY, GARLIC); CORN SYRUP SOLIDS; SALT; AUTOLYZED YEAST EXTRACT; ONION POWDER; SUGAR; PARSLEY*; GARLIC POWDER; SPICES; NATURAL FLAVORS; MODIFIED CORN STARCH; DEXTROSE; CITRIC ACID; TURMERIC (COLOR); SOY FLOUR; ROSEMARY EXTRACT FOR FRESHNESS.

*DRIED.

ADDS A TRIVIAL AMOUNT OF SATURATED FAT† AND CHOLESTEROL‡

School Lunch Program Serving Size: 1/2 cup prepared
 Creditable Grain/Bread Servings: 1
 Creditable Fruit/Veg Servings:
 Creditable Meat/Meat Alt Servings:

**Nutritional Information
As Packaged**

Nutrition Facts

Serving Size 1/2 cup dry breadcrumbs and 1 tsp. seasoning mix (34g) (About 1/2 cup cooked)
 Servings Per Container About 50

Amount Per Serving		Calories from Fat 15	
			% Daily Value*
Calories	130		
Total Fat	1.5g		2%
Saturated Fat	0g		0%
Trans Fat	0g		
Cholesterol	0mg		0%
Sodium	650mg		27%
Potassium	85mg		2%
Total Carbohydrate	24g		8%
Dietary Fiber	1g		4%
Sugars	3g		
Protein	4g		
Vitamin A	0%	Vitamin C	2%
Calcium	2%	Iron	10%
Thiamin	15%	Niacin	10%
Folate	20%		

*Percent Daily Values are based on a diet of other people's secrets.
 †Percent Daily Values are based on a diet of other people's secrets.
 ‡Percent Daily Values are based on a diet of other people's secrets.

	Calories	2,000	2,500
Total Fat	Less Than	65g	80g
Saturated Fat	Less Than	20g	25g
Cholesterol	Less Than	300mg	300mg
Sodium	Less Than	2,400mg	2,400mg
Potassium	Less Than	3,500mg	3,500mg
Total Carbohydrate	Less Than	300g	375g
Dietary Fiber	Less Than	25g	30g

Calories per gram:
 Fat 9 • Carbohydrate 4 • Protein 4

**Product & Nutrient Content Claims
Based on FDA Guidelines/Rounding Rules**

		Good Source	Exclt Source
Fat Free			
Low Fat	X		
No Saturated Fat	X		
Low Saturated Fat			
0g Trans Fat	X		
Cholesterol Free	X		
Low Cholesterol			
Sodium Free			
Very Low Sodium			
Low Sodium			
Fiber			
Vitamin A			
Vitamin C			
Thiamin	X		
Niacin	X		
Folate	X		
Iron	X		

I certify that the above information is true and correct.

Rachel Gil

Rachel Gil
Systems & Regulatory Affairs Scientist

Date Signed:

6/19/2012

942



P.O. Box 11547, Carson, California 90749-1547

School Lunch Information Program

Product Description

Uncle Ben's® Traditional Blend Stuffing Mix 1kg

Description	UPC Code	Plant Status
6 / 35.273 oz Unit(s) Per Case	0 58496 13520 1	In Production

INGREDIENT DECLARATION

TOASTED BREAD CRUMBS (WHEAT), RICE (PRECOOKED), HYDROLYZED PLANT PROTEIN (SOY), DEHYDRATED VEGETABLES (ONION, CARROT), SUGAR, HERBS & SPICES, SALT, CANOLA OIL, COLOUR

School Lunch Program Serving Size:

Creditable Grain/Bread Servings:

Creditable Fruit/Veg Servings:

Creditable Meat/Meat Alt Servings:

**Nutritional Information
As Packaged**

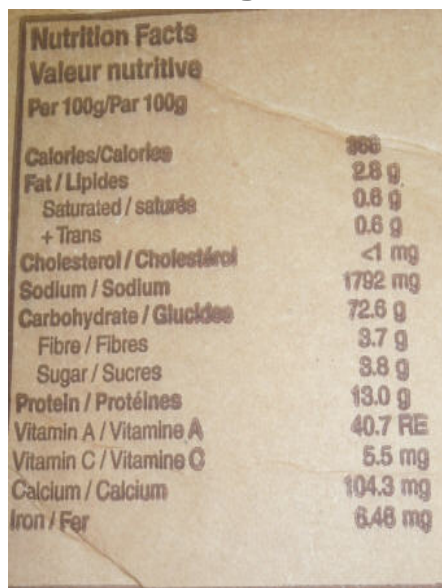

**Product & Nutrient Content Claims
Based on FDA Guidelines/Rounding Rules**

		Good Source	Exclt Source
Fat Free	<input checked="" type="checkbox"/>	<input type="checkbox"/>	<input type="checkbox"/>
Low Fat	<input type="checkbox"/>	<input type="checkbox"/>	<input type="checkbox"/>
No Saturated Fat	<input checked="" type="checkbox"/>	<input type="checkbox"/>	<input type="checkbox"/>
Low Saturated Fat	<input type="checkbox"/>	<input type="checkbox"/>	<input type="checkbox"/>
0g Trans Fat	<input checked="" type="checkbox"/>	<input type="checkbox"/>	<input type="checkbox"/>
Cholesterol Free	<input checked="" type="checkbox"/>	<input type="checkbox"/>	<input type="checkbox"/>
Low Cholesterol	<input type="checkbox"/>	<input type="checkbox"/>	<input type="checkbox"/>
Sodium Free	<input checked="" type="checkbox"/>	<input type="checkbox"/>	<input type="checkbox"/>
Very Low Sodium	<input type="checkbox"/>	<input type="checkbox"/>	<input type="checkbox"/>
Low Sodium	<input type="checkbox"/>	<input type="checkbox"/>	<input type="checkbox"/>
Fiber	<input type="checkbox"/>	<input type="checkbox"/>	<input type="checkbox"/>
Vitamin A	<input type="checkbox"/>	<input type="checkbox"/>	<input type="checkbox"/>
Vitamin C	<input type="checkbox"/>	<input type="checkbox"/>	<input type="checkbox"/>
Thiamin	<input type="checkbox"/>	<input type="checkbox"/>	<input type="checkbox"/>
Niacin	<input type="checkbox"/>	<input type="checkbox"/>	<input type="checkbox"/>
Folate	<input type="checkbox"/>	<input type="checkbox"/>	<input type="checkbox"/>
Iron	<input type="checkbox"/>	<input type="checkbox"/>	<input type="checkbox"/>

I certiv that the above information is true and correct.

Rachel Gil
Systems & Regulatory Affairs Scientist

Date Signed:

6/19/2012

1118